Wii™

ZACK & WIKI™

Quest for Barbaros' Treasure

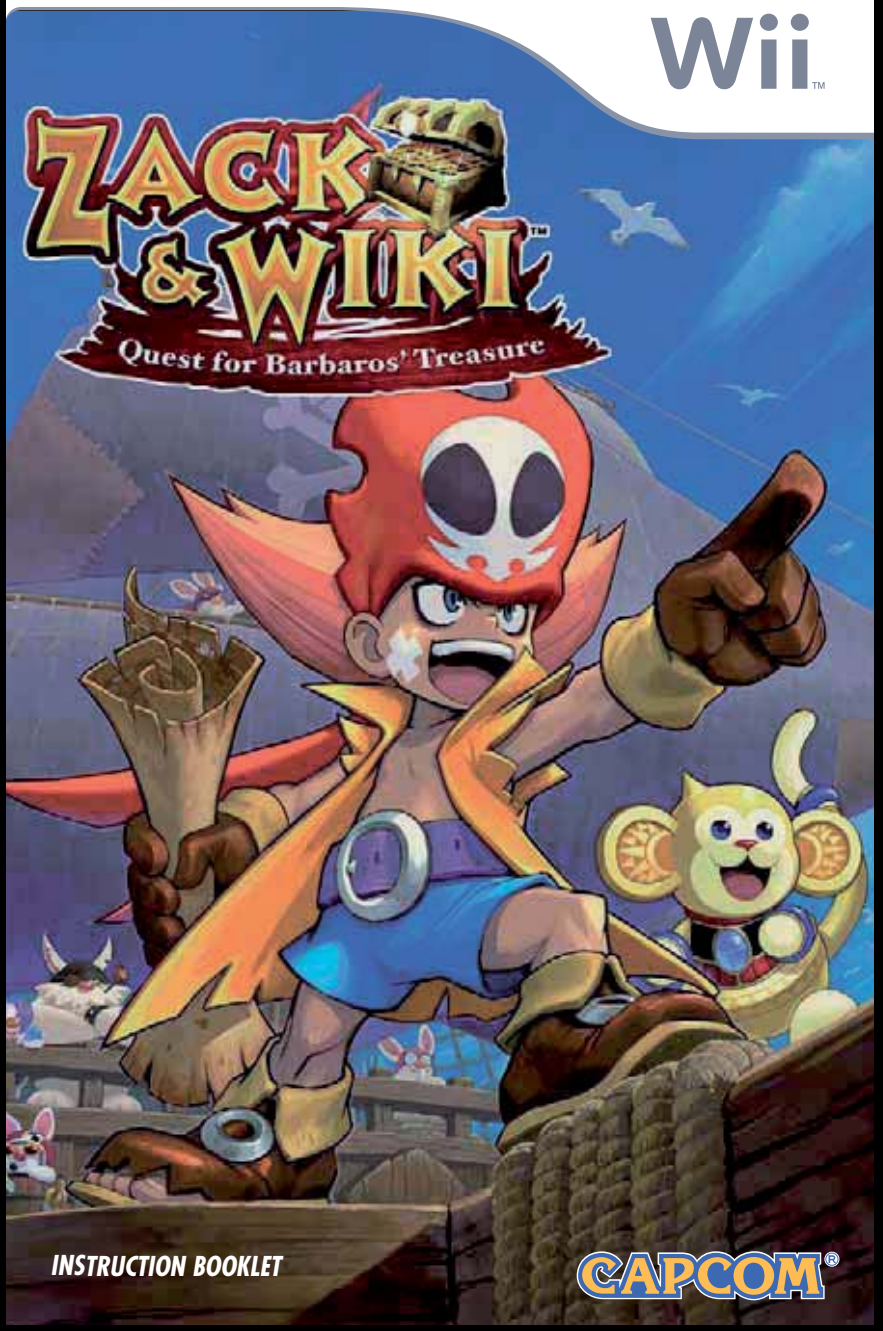

INSTRUCTION BOOKLET

CAPCOM®

Any manuals provided with this software are digital reproductions of the original printed manuals.
Please note that references may be made to features that can't be used in this version of the game.
There may also be references to outdated consumer information, e.g. warranties and support hotlines.

For product information, please visit the Nintendo website at:
www.nintendo.com
For technical support and troubleshooting,
please refer to the Operations Manual for your Wii U console or visit:
support.nintendo.com

For age rating information for this and other software,
please consult the relevant website for the age rating system in your region.
PEGI (Europe): www.pegi.info
USK (Germany): www.usk.de
Classification Operations Branch (Australia): www.classification.gov.au
OFLC (New Zealand): www.classificationoffice.govt.nz
Russia: minsvyaz.ru/ru/doc/index.php?id_4=883

THIS SEAL IS YOUR ASSURANCE THAT NINTENDO HAS APPROVED THE QUALITY OF THIS PRODUCT. ALWAYS LOOK FOR THIS SEAL WHEN BUYING GAMES AND ACCESSORIES TO ENSURE COMPLETE COMPATIBILITY WITH YOUR NINTENDO SYSTEM.

Original Nintendo Seal of Quality™

WARNING: Please carefully read the separate Health and Safety Precautions Booklet included with this product before using your Nintendo® Hardware system, Disc or Accessory. The booklet contains important safety information.

1

50Hz 60Hz Modes Supported

THIS GAME SUPPORTS 50HZ (576i) AND 60HZ-MODE (480i).

EDTV-/HDTV Compatible

LICENSED BY

Nintendo®

NINTENDO, Wii AND THE SEAL OF QUALITY ICON ARE TRADEMARKS OF NINTENDO.

60Hz (480i) Mode

50Hz 60Hz Modes Supported

60Hz (480i) is a display mode that allows players to view and enjoy their game in enhanced quality. This means an intensely sharp picture and the game running at optimal speed, all of which produces a great gaming experience.
This game allows a better display with higher quality on TVs that support 60Hz (480i) Mode (PAL60 compatibility). To activate 60Hz (480i) Mode, please select this TV TYPE in the Wii System Settings. For additional information on how to set the TV TYPE, please refer to the Wii Operations Manual.
When you connect the Wii RGB cable (RVL-013) (sold separately) to a TV which has an RGB terminal and PAL60 compatibility, you can enjoy an even smoother game screen with less flicker.
However, certain, mainly older, TV sets are unable to display games in 60Hz (480i) Mode and therefore a small number of players could experience difficulty in playing this game on their TV. To find out if your TV set features 60Hz (480i) Mode, consult your TV Instruction Manual or contact the respective manufacturer for details.

EDTV-/-HDTV (480p) Mode – Progressive Scan

EDTV-/HDTV Compatible

EDTV-/-HDTV (480p) is a progressive display mode that allows players to view and enjoy their game in the best possible quality. This means an intensely sharp picture, the game running at optimal speed and minimised flicker, all of which produces a great gaming experience.
However, it may happen that this mode cannot be displayed, depending on the combination of TV and cable that you use. To find out if your TV supports the Progressive Scan display needed for the EDTV-/-HDTV (480p) Mode, consult your TV Instruction Manual or contact the respective manufacturer for details. Please make sure to use the Wii Component AV cable (RVL-011) (sold separately) and to enable Progressive Scan on your display device when selecting this mode.
The default setting of the Wii is 50Hz (576i) Mode. To activate EDTV-/-HDTV (480p) Mode, please select this TV TYPE in the Wii System Settings. For additional information on how to set the TV TYPE, please refer to the Wii Operations Manual.

The in-game language depends on the one that is set on your Wii console. This game includes five different language versions: English, German, French, Spanish and Italian. If your Wii console is already set to one of them, the same language will be displayed in the game. If your Wii console is set to another language, the in-game default language will be English. You can change the in-game language by changing the language setting of your Wii console. For further instructions about how to change language settings please refer to the Wii Operations Manual.

Further information regarding health and safety as well as the setup and operation of accessories compatible with this software can be found in the relevant sections of the Operations Manuals as detailed below.

Using the Wii Remote Wrist Strap	Wii Operations Manual – System Setup (Using the Wii Remote/Using the Nunchuk™)
60Hz (480i) Mode, EDTV/HDTV (480p) Mode	Wii Operations Manual – Channels & Settings (Wii Settings and Data Management)

CONTENTS

USING THE Wii™ CONSOLE. 2
STARTING THE GAME 3
TITLE SCREEN. 4
GAME OBJECTIVE 5
USING THE Wii REMOTE 6
WIKI'S BELL ACTIONS. 8
GUIDE CURSOR 9
HirameQs. 10
HIDEOUT. 11
FAILING & REVIVING 12
HINTS 13

USING THE Wii™ CONSOLE

USING THE Wii REMOTE

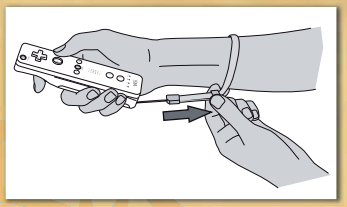

Place your hand through the Remote Wrist Strap and hold the Remote firmly in your hand. Slide the strap lock up so that the strap will not fall off your wrist. Do not over tighten the strap lock so that it's uncomfortable. It should just be tight enough to hold the Remote Wrist Strap in place.

CAUTION: Wii gameplay with the Wii Remote can involve rapid or vigorous motion. Please use the Remote Wrist Strap to prevent losing your grip on the Remote and causing damage to the Remote and surrounding objects, or injury to other people. Please ensure sufficient distance to avoid colliding with other persons or things. In addition, do not swing the Remote more than necessary.

WARNING: Not suitable for children under 36 months of age. The Wii Remote Strap can coil around the neck.

STARTING THE GAME

1. Insert the ZACK & WIKI™: QUEST FOR BARBAROS' TREASURE Game Disc into the Disc Slot on the Wii Console. Turn the Wii console power on, and the start-up screen will display. Read the instructions and press the A Button to continue.

   Note: Even if the Wii Game Disc is inserted after the Wii Console power is turned on, the screen will still display.

2. Point to the Disc Drive Channel on the Wii Menu Screen, and press the A Button to continue.

3.

   The Channel Screen will display. Point at Start and press the A Button to continue.

4. The Wii Remote Wrist Strap Screen will display. Press the A Button to begin play.

TITLE SCREEN

Press the A Button from the Title Screen to display the Data Select Screen. The Pirate's Log can store up to 3 saved games. Point to the data you want and press the A Button. To return to the Title Screen, point to the Back icon and press the A Button.

TITLE SCREEN

DATA SELECT SCREEN

START

Point to START and press the A Button to begin the game with the selected data.

DELETE

Point to DELETE and press the A Button to delete the selected data.

WARNING ABOUT SAVING

This game uses an auto-save feature and requires 1 block of memory to save data. Be careful when deleting data. Once data is deleted, it cannot be recovered.

Please make sure to press the + button at the Hideout to open the pause screen, then return to the title screen before turning off your console.

GAME OBJECTIVE

Find the chest located in each game stage and collect the treasure contained within to clear the stage.

Once you clear a stage, the next stage to challenge becomes available. You clear the game when you clear all the stages.

HIDEOUT SCREEN

Select the WORLD MAP to play at the Hideout.

AREA SELECT SCREEN

Point to the leader, Captain Hulk, and press the A Button to open the Area Select Screen. Point to the area and press the A Button to open the Stage Select Screen.

STAGE SELECT SCREEN

Point to the stage you want to play in the Stage Select screen and press the A Button, then point to PLAY and press the A Button to begin the game.

USING THE Wii REMOTE

CAPTAIN ROSE

POINTER
Move cursor

A BUTTON
Check/OK
Examine/Move

B BUTTON
Camera View/Cancel

NORMAL VIEW
Hold B Button while looking around the area

OVERALL VIEW
Zoom Camera

Use Camera Icon to toggle settings.

The standard way to hold the Wii Remote is shown at the right.

+ BUTTON
Open Pause Menu

− BUTTON
Skip movie (when "SKIP MOVIE" appears on screen)
See how to hold Wii Remote (when interacting with items and solving puzzles)

1 BUTTON
Call Hint Oracle

RING THE BELL

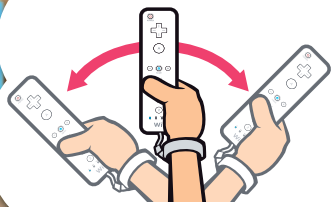

Hold the Wii Remote vertically and shake it left and right, and Wiki changes into a bell!

In this game, the ways to use the Wii Remote vary depending on the object, such as a saw or lever, your character is holding.

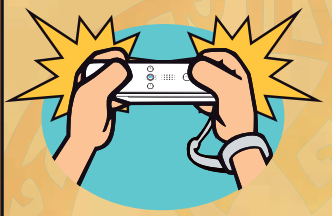

Push a button?

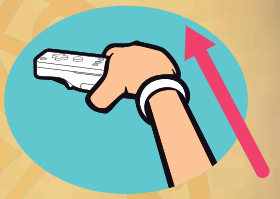

Hold it sideways?

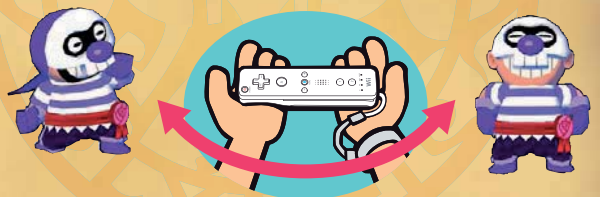

Balance it?

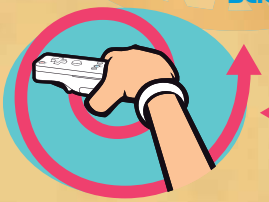

Turn it?

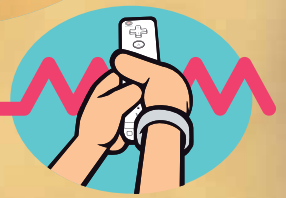

Push and pull it?

How you use the Wii Remote to solve puzzles is up to you and your imagination!

WIKI'S BELL ACTIONS

EXORCISE TREASURE GHOSTS!

Ring the bell!

Spirits guard the treasure chests found in each area.

Ring the bell to drive them away... and the treasure is yours!

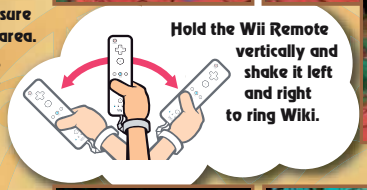

Hold the Wii Remote vertically and shake it left and right to ring Wiki.

CHANGE LIVING THINGS TO OBJECTS!

How can this object be used?

Ring the bell near living things to change them into helpful items

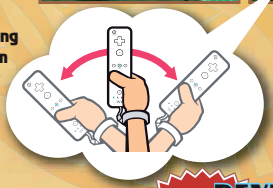

REVIVE LIVING THINGS

Ring the bell near itemized enemies to bring them back to life.

ATTENTION

Targets that are too angry to listen to the bell can't be transformed into items.

GUIDE CURSOR

If extra Wii Remotes are connected, 2P - 4P Guide Cursors will appear on-screen. Other players can point the Wii Remote at spots they think should be checked out.

The guide cursor cannot be controlled if:

- The Pointer goes outside of the screen. Point the Wii Remote at the screen to control the Guide Cursor.
- The Wii Remote is disconnected. Press a button on the Wii Remote (any button except the Power Button) to restore the connection.

ATTENTION

Move the guide cursor with the Pointer and press the A Button to indicate areas that should be checked.

Hold the B Button while moving the guide cursor to draw a line on the screen (the line will disappear over time).

Note: You cannot use the Guide Cursor to make menu choices or check locations in the game.

HirameQs

HirameQs (HQs) are how we quantify people's imaginative power, their energy, and their courage to challenge – all raw materials for puzzle-solving, and essential for finding treasure.

There is an average HQ standard that you must in order to clear each area. The higher the HQ number is, the tougher the area will be.

Point to the button labeled AVERAGE HQ and press the A Button to display the screen where you can see the HQ level for that area.

Once you clear an area, your rankings for the area are displayed, based on your highest HQ score.

Of course, you'll always want to have the highest HQ score!

Get the highest HQ!

HIDEOUT

GRANNY'S STORE

Buy Oracle Dolls and Platinum Tickets to offer to the Oracle.

LOAFREY

Review the Wii Remote controls for the game.

WORLD MAP

Select a Stage and Area to play.

BOOKSHELF

Research information on treasures and enemies you've discovered.

JOHNNY STYLE

Check stats, such as the number of hints you've used and your total play time.

DIMMY

Listen to different rumors flying around. They might come in handy!

BARBAROS CASE

Check the various parts of Barbaros you've collected.

There is much more waiting to be discovered in the Hideout. Check around diverse locations and at various points along the adventure to see if anything new shows up!

TREASURE HUNTING

As the game progresses, new people might show up in the Hideout. There is far more treasure buried around the world than just Barbaros' missing body parts. A certain explorer just might be willing to help you find all that lost treasure to add to your collection.

FAILING & REVIVING

Falling into traps or getting attacked by monsters can result in your failing the stage. At the Failure Screen, point to REVIVE and press the A Button to call on the Hint Oracle. She'll help you return to the point before failing, so you can try again.

FAILURE SCREEN

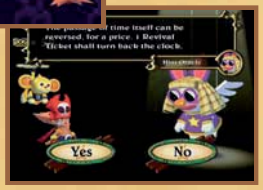

To revive, you need to have Platinum Tickets to offer the Hint Oracle. Collect coins you find in the area and use them to buy Platinum Tickets at Granny's Store.

Heed my sage advice carefully on starting over when hope is lost.

Occasionally a mistake will make farther progress in an area impossible. Choose REVIVE to hear from the Hint Oracle about whether or not you're stuck. (You won't need a Platinum Ticket for this.)

HINT ORACLE

HINTS

When you can't figure out a puzzle and feel stuck, press the 1 Button and the Hint Oracle will descend to help.

An offering of an Oracle Doll is required in order to receive a hint. Collect coins you find in the area and buy Dolls at Granny's Store.

ATTENTION

You can remember hints you've received previously. (You don't need an Oracle Doll to remember.)

When you're stumped, seek my wisdom to find a solution!

When you're stuck and can't complete the stage, the Hint Oracle will proclaim that "Thou hast committed a grave mistake."

HINT ORACLE

RVL-RTZP-UKV

©CAPCOM CO., LTD. 2007
ALL RIGHTS RESERVED.

M85010-01ENG